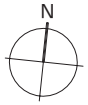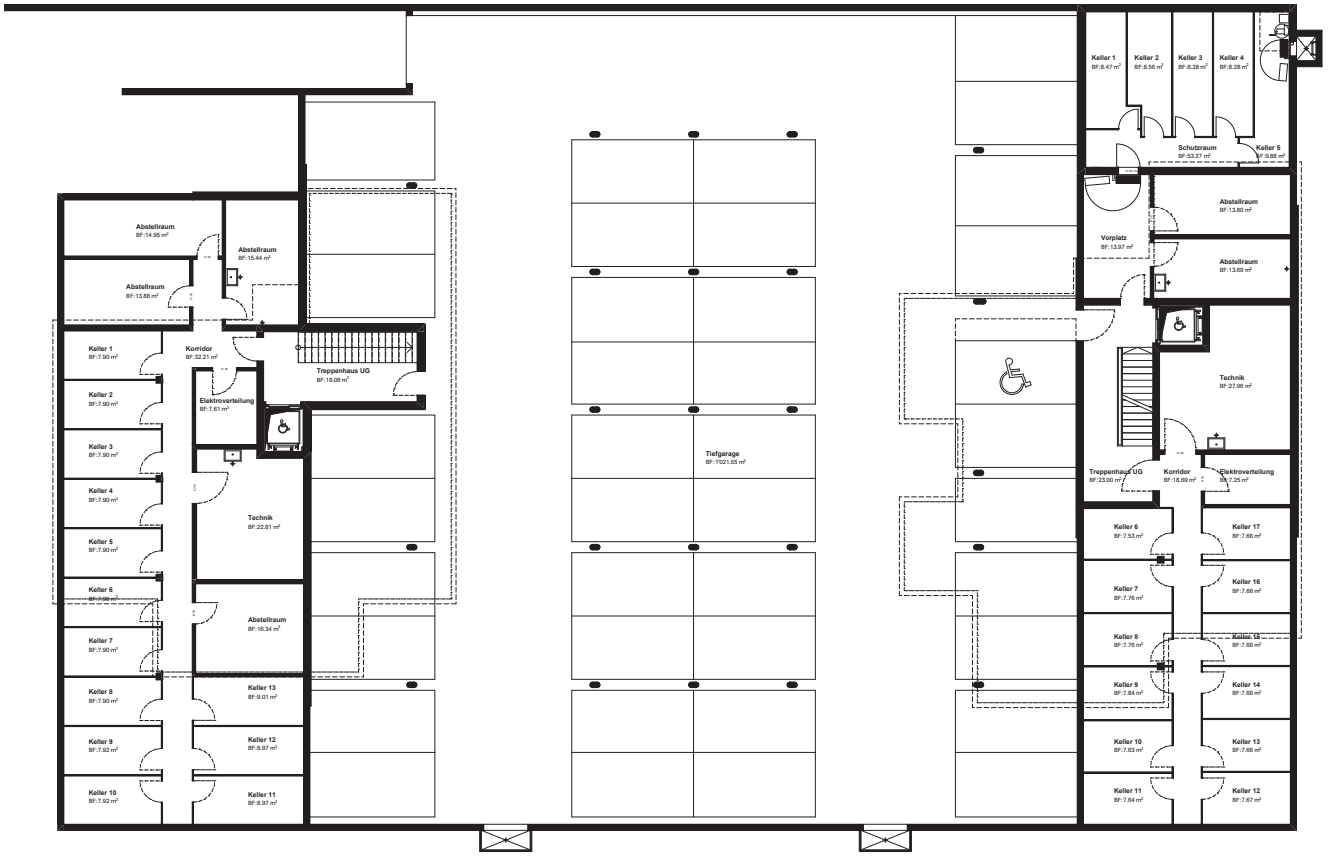Untergeschoss HAUS A HAUS B